

FRIDAY FLASH

Wexford Elementary School

September 29, 2023

In This Issue

- RAMS Way Day
- Fall Dress Reminders
- Classroom Party Sign Ups
- Important Sapphire Reminder
- DIY Sundaes

Quick Links

- [Wexford Elementary School](#)
- [Calendar of Events](#)
- [Breakfast and Lunch Menu](#)
- [Cafeteria Account](#)
- [Wexford PTO](#)

RAMS Way Day

Our next RAMS Way Day is Friday, October 6. Be sure to wear your PR Rams green and white!



Fall Dress Reminders

Fall is here! Please make sure your child is dressed for outdoor recess—including suitable footwear and a coat!

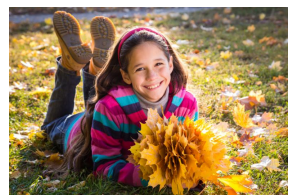

Classroom Party Sign Ups

The PTO helps to coordinate all four classroom parties throughout the year. If you would like to volunteer for an activity, please use the link below. You are permitted to sign up for one party per child. Please read all of the rules on the sign up prior to volunteering. On a computer, each grade has a tab at the top of the sign up page; on mobile devices use the drop down menu to select a grade.



[Read More](#)

Important Sapphire Reminder

Please remember to log in to your Sapphire Community Web Portal to electronically sign the Student Handbook Acknowledgment form. Please review the policies in the handbook prior to signing.

Upon logging in, you will see a reminder of “form waiting to be completed.” You can find the forms in *My Backpack* under *Student Data Forms*.

[Read More](#)

SAPPHIRE COMMUNITY PORTAL



DIY Sundaes for Steelers Sunday

Place an order for a take home sundae kit from Millie's Wexford between **October 1-14** for \$49. A portion of sales will benefit the Wexford PTO. See more in [this flyer](#), and use the link below to order.

[Read More](#)



Register for Trunk or Treat

Join Wexford PTO at the first annual Pine and Richland community event featuring PTOs from Wexford, Hance, Richland and Eden Hall on **Sunday, October 22**, from 12:00 pm – 3:00 pm at Pine Community Park! . Event registration is now open and required by **October 18**.

[Read More](#)



Dyslexia Simulation Event

Dyslexia is a learning impairment that causes problems with reading, writing and spelling. In order to help facilitate more awareness and understanding about this learning difficulty, Pine-Richland School District is offering a dyslexia simulation event on **Wednesday, October 25**, at Eden Hall, hosted by the International Dyslexia Association of Pennsylvania.

[Read More](#)

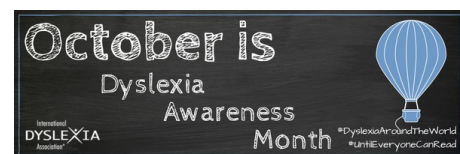

In Case You Missed It

3rd Grade Dental Exams Due October 1

Dental examinations are required for all 3rd grade students. The completed dental exam must be dated after September 1, 2022. Forms are due **October 1**. Please provide an updated record via email, fax or mailed to the [school health office](#). You may use the [Dental Examination Form](#) or the dentist's signed printout.

Health Forms Due for Grades 1-12

Annual 2023-2024 Medical Health Update forms for **grades 1-12** are in the [Sapphire Community Portal](#). Please complete your student's form if you have not already done so.



Attendance Policy Reminders

Please ensure your understanding and compliance with [our attendance policy](#). Student absences related to educational trip/tour requests count toward the 10 days per school year that are permitted to be parent excused. For example, if a student goes on an approved trip in October that results in 5 days absent from school, they have 5 more days for the school year that can be parent approved through a note, email or Sapphire excuse submission before the need for a medical excuse is required. Please contact Mrs. Franks with questions at tfranks@pinerichland.org.

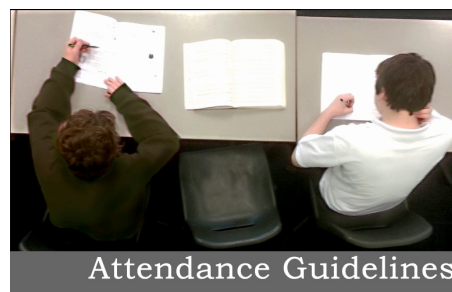

Lunch Volunteers Needed

We could use your help during lunchtime. Help our lunchroom aides, open containers, and assist with utensils.

[Read More](#)



Car Rider Procedures

If your child will be a regular or occasional car rider, please review important details about car rider procedures. If your child will be a regular PM car rider, please [complete this form](#).

[Read More](#)



Sign Up for the 10th Annual Ram Run

Join the Pine-Richland Cross Country Boosters for the 10th annual PR Ram Run 5K and one mile family fun run on **Sunday, October 8**, at North Park. Proceeds benefit the Pine-Richland Cross Country Booster Club as well as the Eden Hall, Hance, Richland and Wexford Elementary School parent-teacher organizations.



[Read More](#)

Help Stock the Staff Lounge

Please help stock the staff lounge! Purchase items from our [Amazon Wish List](#) or [Target Wish List](#) to be sent to school.



Shoe Drive

Tuesdays are Shoedays! Wexford PTO is collecting gently worn, used and new shoes to raise money for the PTO. Not only do you help the school, but the shoes also get a second life with those in need—it's a double donation! Don't get rid of last year's summer and school shoes but instead send them into school with your student and drop them in the bin.



Send in Your Aluminum Pull Tabs

When everyone *pulls* together, you *can* make a difference! Help support Ronald McDonald House and Wexford R.O.C.K.S by saving the tabs you pull from canned beverages and other aluminum cans. Collection and runs through November. The collection bin is located outside of the cafeteria.



Year-Round Fundraisers

Help support the Wexford PTO by participating in our ongoing vendor programs. Send in your Chick-fil-A receipts and empty inkjet cartridges. WPTO receives funds from these programs that allow us to provide for activities and programs we host throughout the year!



[Read More](#)

Reminders

- Friday Flash submissions are due Wednesdays at 8 am to prnewsletters@pinerichland.org.
- Applications for [Free and Reduced Lunch](#) must be submitted every school year.
- Review [Attendance Policy](#) reminders.
- [Children's Health Insurance Program](#) information.
- Check the [Friday Flash Archives](#) for past information.



Wexford Elementary School | 250 Brown Road, Wexford, PA 15090 Phone: 724-935-4631

[Unsubscribe ehasinger@pinerichland.org](mailto:ehasinger@pinerichland.org)

[Update Profile](#) | [Constant Contact Data Notice](#)

Sent by prnewsletters@pinerichland.org powered by



Try email marketing for free today!